Department of Electrical and Computer Engineering

Computer Engineering Program – Effective Fall 2022

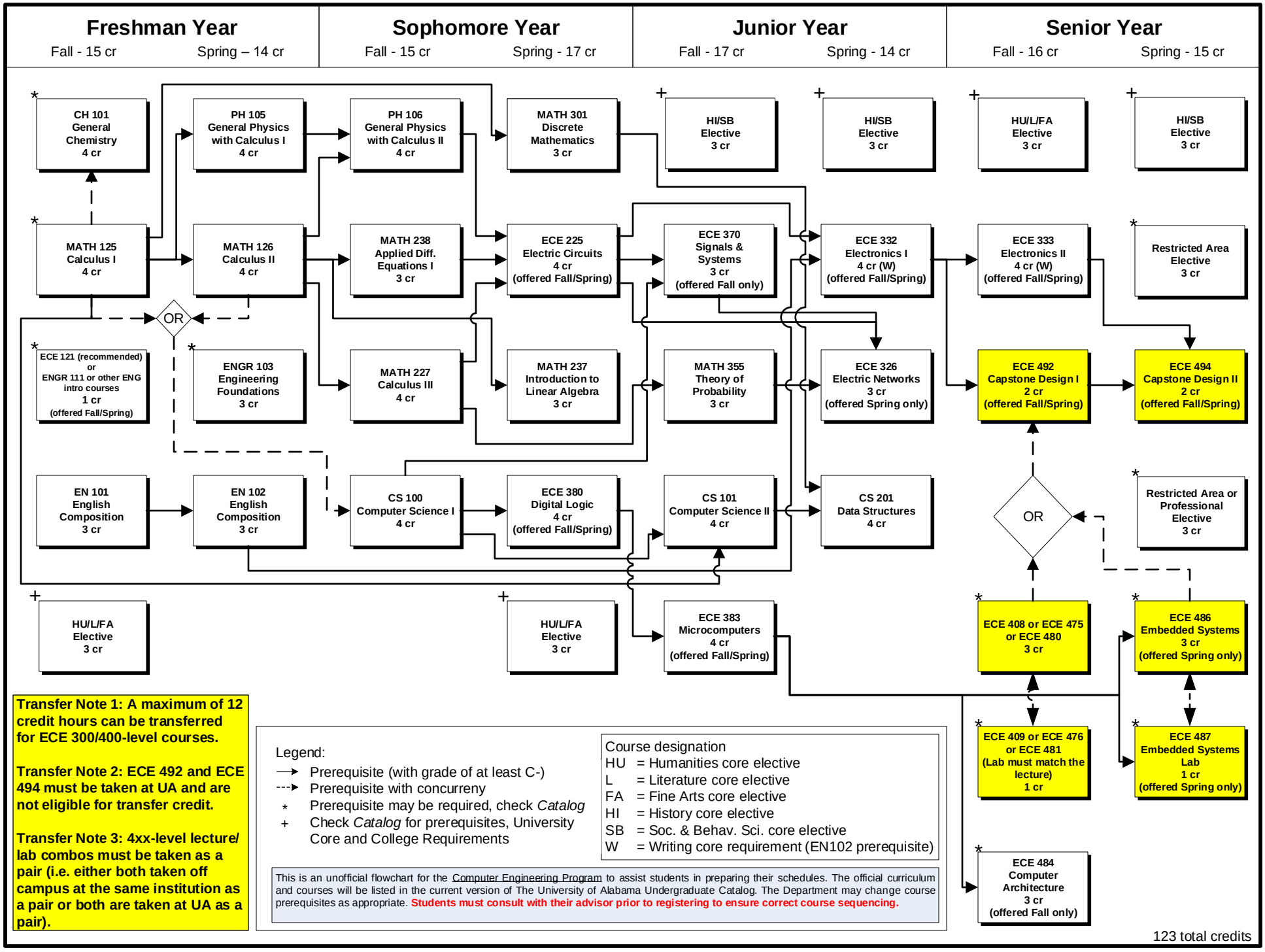

Transfer Note 1: A maximum of 12 credit hours can be transferred for ECE 300/400-level courses.

Transfer Note 2: ECE 492 and ECE 494 must be taken at UA and are not eligible for transfer credit.

Transfer Note 3: 4xx-level lecture/ lab combos must be taken as a pair (i.e. either both taken off campus at the same institution as a pair or both are taken at UA as a pair).

Legend:

- → Prerequisite (with grade of at least C-)
- --→ Prerequisite with concurreny
- * Prerequisite may be required, check *Catalog*
- \+ Check *Catalog* for prerequisites, University Core and College Requirements

Course designation

- HU = Humanities core elective
- L = Literature core elective
- FA = Fine Arts core elective
- HI = History core elective
- SB = Soc. & Behav. Sci. core elective
- W = Writing core requirement (EN102 prerequisite)

This is an unofficial flowchart for the Computer Engineering Program to assist students in preparing their schedules. The official curriculum and courses will be listed in the current version of The University of Alabama Undergraduate Catalog. The Department may change course prerequisites as appropriate. **Students must consult with their advisor prior to registering to ensure correct course sequencing.**