Department of Electrical and Computer Engineering

Electrical Engineering Program – Effective Fall 2022

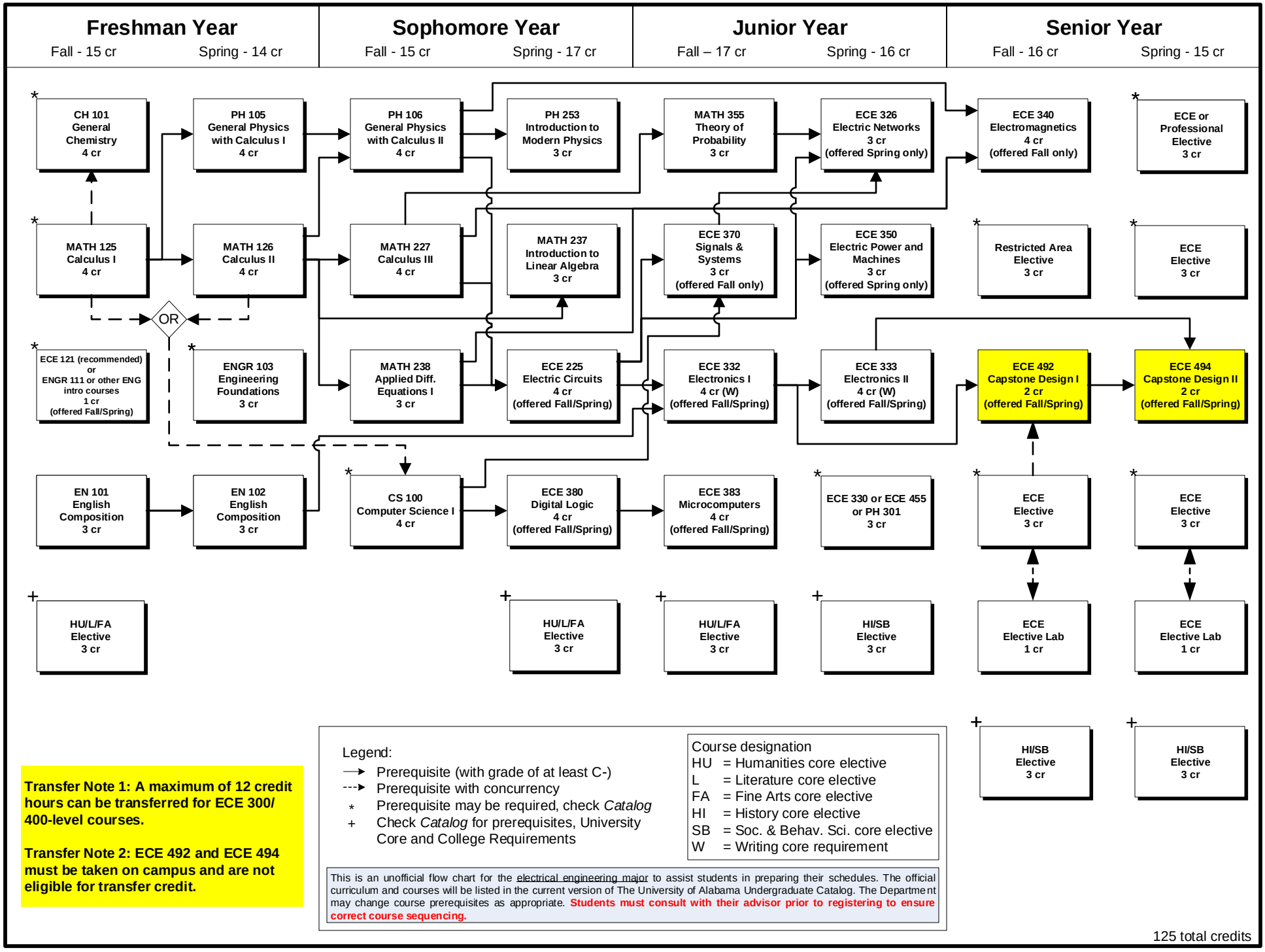

Transfer Note 1: A maximum of 12 credit hours can be transferred for ECE 300/ 400-level courses.

Transfer Note 2: ECE 492 and ECE 494 must be taken on campus and are not eligible for transfer credit.

Legend:

- → Prerequisite (with grade of at least C-)
- --→ Prerequisite with concurrency
- * Prerequisite may be required, check *Catalog*
- \+ Check *Catalog* for prerequisites, University Core and College Requirements

Course designation

HU	= Humanities core elective
L	= Literature core elective
FA	= Fine Arts core elective
HI	= History core elective
SB	= Soc. & Behav. Sci. core elective
W	= Writing core requirement

This is an unofficial flow chart for the electrical engineering major to assist students in preparing their schedules. The official curriculum and courses will be listed in the current version of The University of Alabama Undergraduate Catalog. The Department may change course prerequisites as appropriate. **Students must consult with their advisor prior to registering to ensure correct course sequencing.**

125 total credits